Big 10 - Tenor Saxophone
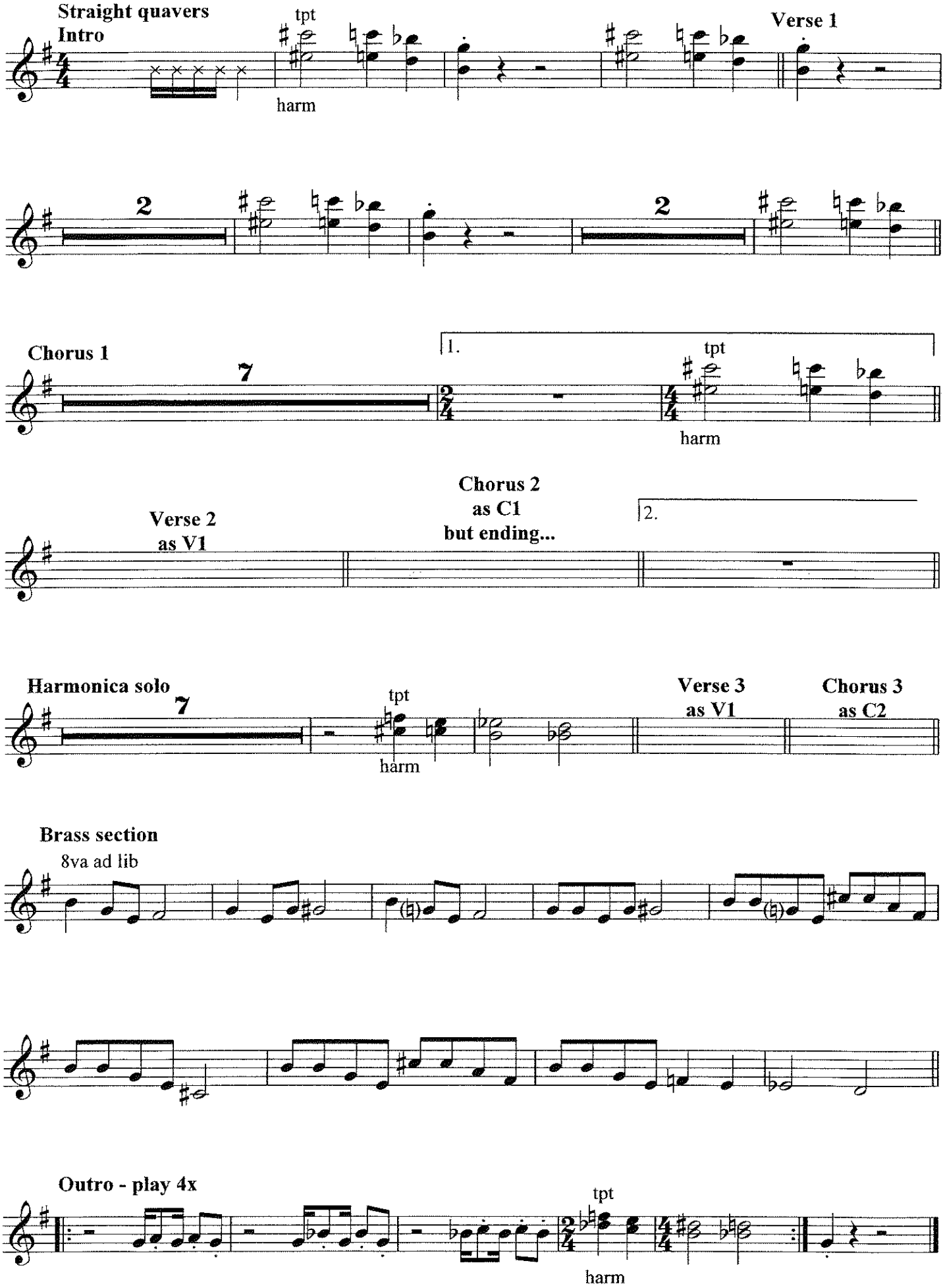
Baggy Trousers