

# Valerie

♪ = swung

The Zootons as played by Amy Winehouse (Transcribed by Aleks Podraza)

*Drums in second time*

## **Verse**

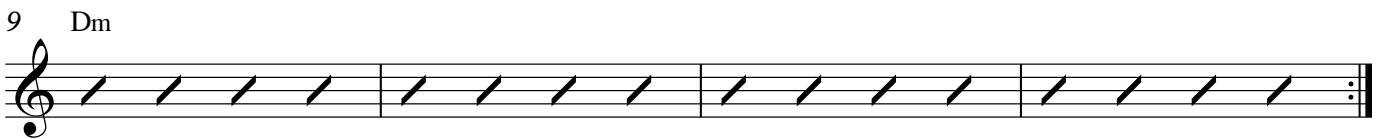

## **Bridge**

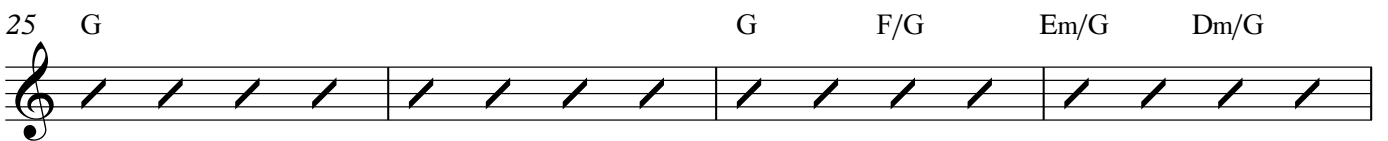
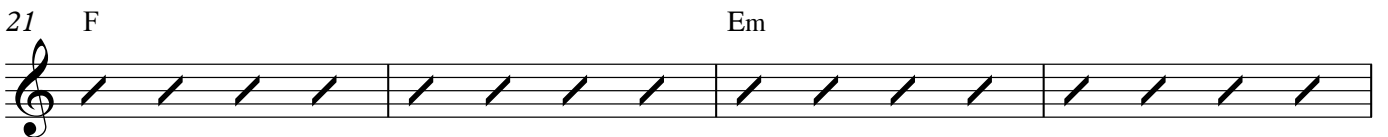
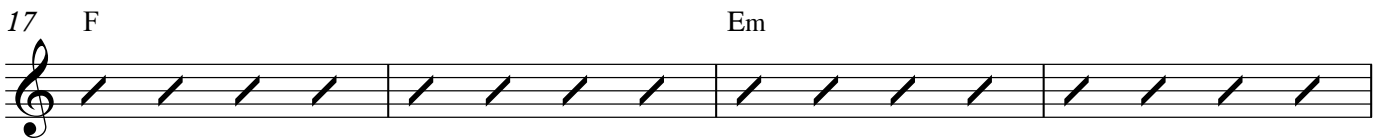
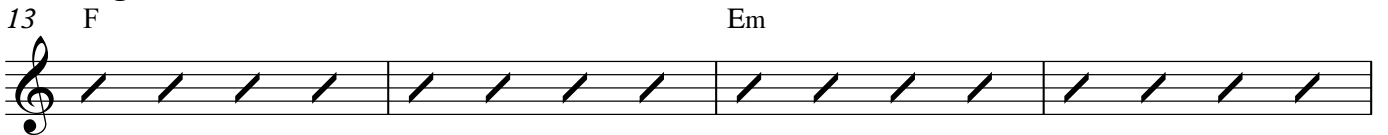

## **Chorus**

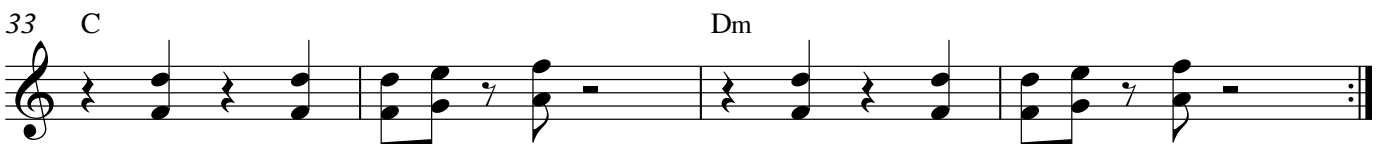

## **Verse**

41 Dm

x4

**Bridge**

45 F Em

49 F Em

53 F Em

57 G G F/G Em/G Dm/G

**Chorus**

61 C Dm

65 C Dm

**Verse** *Breakdown 1st time, band in 2nd time*

69 C

73 Dm

**Bridge**

77 F Em

81 F Em

85 F Em

89 G G F/G Em/G Dm/G

**Chorus**

93 C Dm

97 C Dm

101 C Dm

105 C

1. Dm

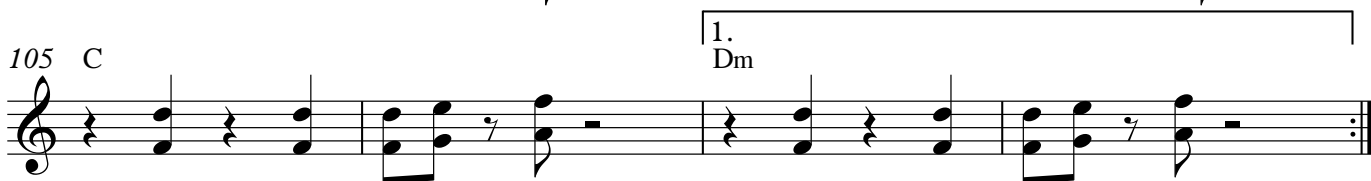

2. Dm C

109 Dm

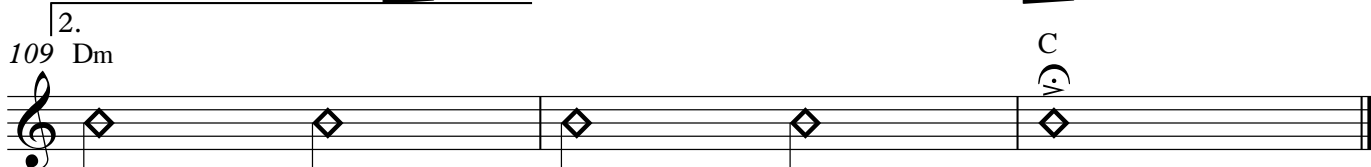
